Els nyitus
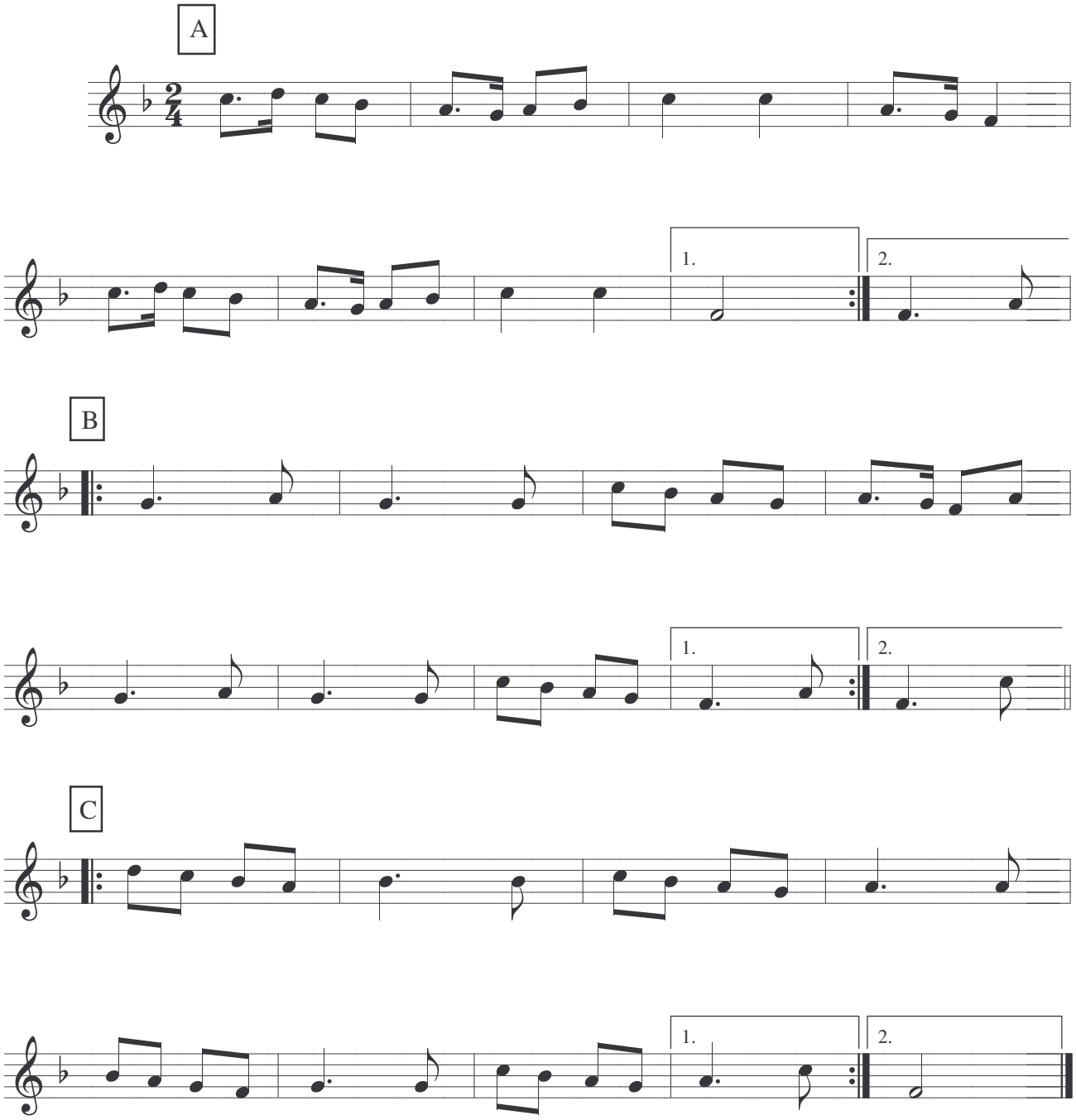
(vs. en FA)